BioMax™
Time & Attendance Solutions

Ample Trails

Call Us
9315441053
9818390836

ES-230GD

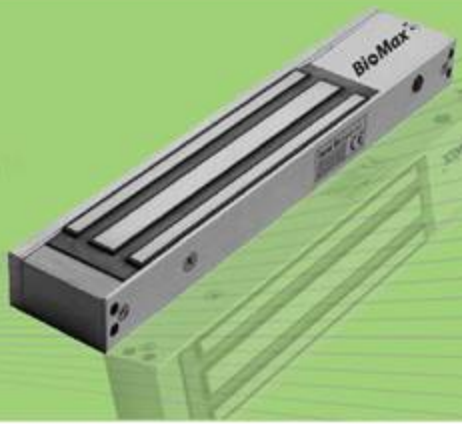

EM Lock - ES -230GD

Magnet(L X W X H) : 250 X 42 X 26 mm
Armature Plate(LxWxH) : 180 x 38 x 11 mm
Current : 400mA
Power : 12V
Holding Force : 600lbs
Temprature : 10C – 55C
OperaingHumdity: 0%-95%
(Non-Considering)
Finishing : Zinc
Suitable for : Wooden door, Glass Door, Alluminium door, Fireproof door
Optional Accessories : L Bracket, U Bracket , ZL Bracket, U Bracket for Glass Door

Features:

- Green/Red indication
- Design with no Mechanical Bolt
- Voltage and current spike protection PCB
- Request - to - open, Auto - relock if no Action
- Silent operation : no humming or buzzing

www.ampletrails.com
info@ampletrails.com

Disclaimer: Brief specifications are mentioned here. specifications may change without prior notice. Customers are advised to check with us before purchase. Actual product may differ slightly to that depicted for ongoing product development.
Visit Us At : biomaxsecurity.com